





Overview



Legend

-  Tax Parcel
-  Ramsey County
-  Waterbody
-  Parcel Info

Parcel ID<	293022120030	Alternate ID	n/a	Owner	STATE OF MN TRUST
Sec/Twp/Rng	29/30/22	Tax	5E TAX FORFEITURE NOT	Address	EXEMPT
Property	EDGERTON ST	Classification	REPORTED;		PO BOX 64097
Address	VADNAIS HEIGHTS	Parcel Area	0.82		SAINT PAUL MN 55164- 0097
Tax Authority Group (TAG)	VADNAIS HTS 624 NONE				
Brief Tax Description	EDGERTON GROVE PLAT 2,,RAMSEY EX SLY 85 FT LOT 11 BLK 2				
	(Note: Not to be used on legal documents)				

Date created: 12/19/2024
 Last Data Uploaded: 12/19/2024 7:35:32 AM

Developed by  **SCHNEIDER**
 GEOSPATIAL

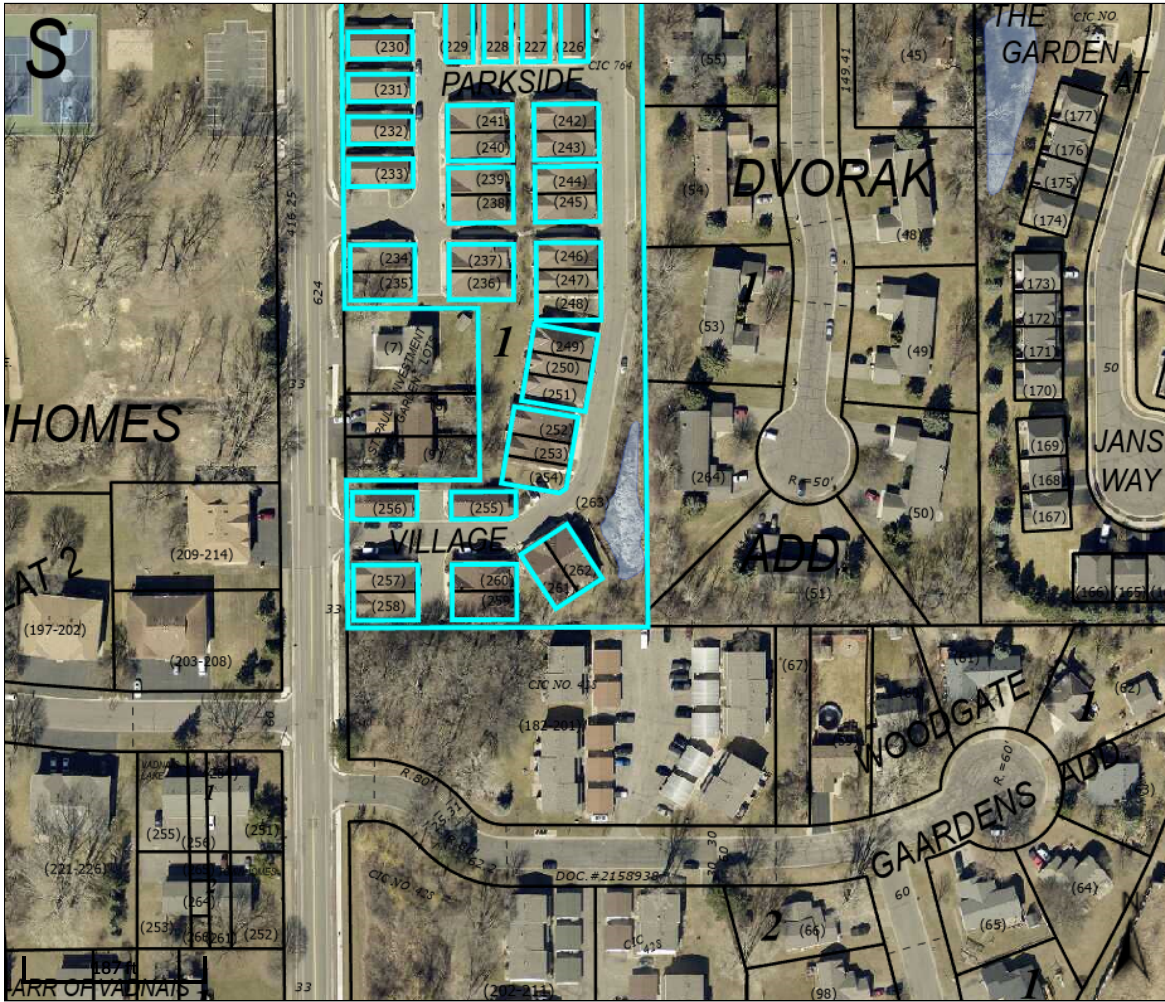

Overview



Legend

- Tax Parcel
- Ramsey County
- Waterbody
- Parcel Info

Parcel ID<	333022320263	Alternate ID	n/a	Owner	STATE OF MN TRUST
Sec/Twp/Rng	33/30/22	Tax	5E TAX FORFEITURE NOT	Address	EXEMPT
Property	UNASSIGNED	Classification	REPORTED;		PO BOX 64097
Address	VADNAIS HEIGHTS	Parcel Area	n/a		SAINT PAUL MN 55164- 0097
Tax Authority Group (TAG)	VADNAIS HTS 624 MNB				
Brief Tax Description	CIC NO 764 PARKSIDE VILLAGE LOT 38 BLK 1				
	(Note: Not to be used on legal documents)				

Date created: 12/19/2024
 Last Data Uploaded: 12/19/2024 7:35:32 AM



Overview



Legend

- Tax Parcel
- Ramsey County
- Waterbody
- Parcel Info

Parcel ID<	242923310118	Alternate ID	n/a	Owner	STATE OF MN TRUST
Sec/Twp/Rng	24/29/23	Tax	5E TAX FORFEITURE NOT	Address	EXEMPT
Property	CONSERVATORY	Classification	REPORTED;		PO BOX 64097
Address	CT ST PAUL	Parcel Area	0.0413		SAINT PAUL MN 55164-0097
Tax Authority Group (TAG)	ST PAUL 625 C				
Brief Tax Description	WHELOCK PARKWAY COTTAGES VAC STREET ADJ & LOT 32 BLK 1				
	(Note: Not to be used on legal documents)				



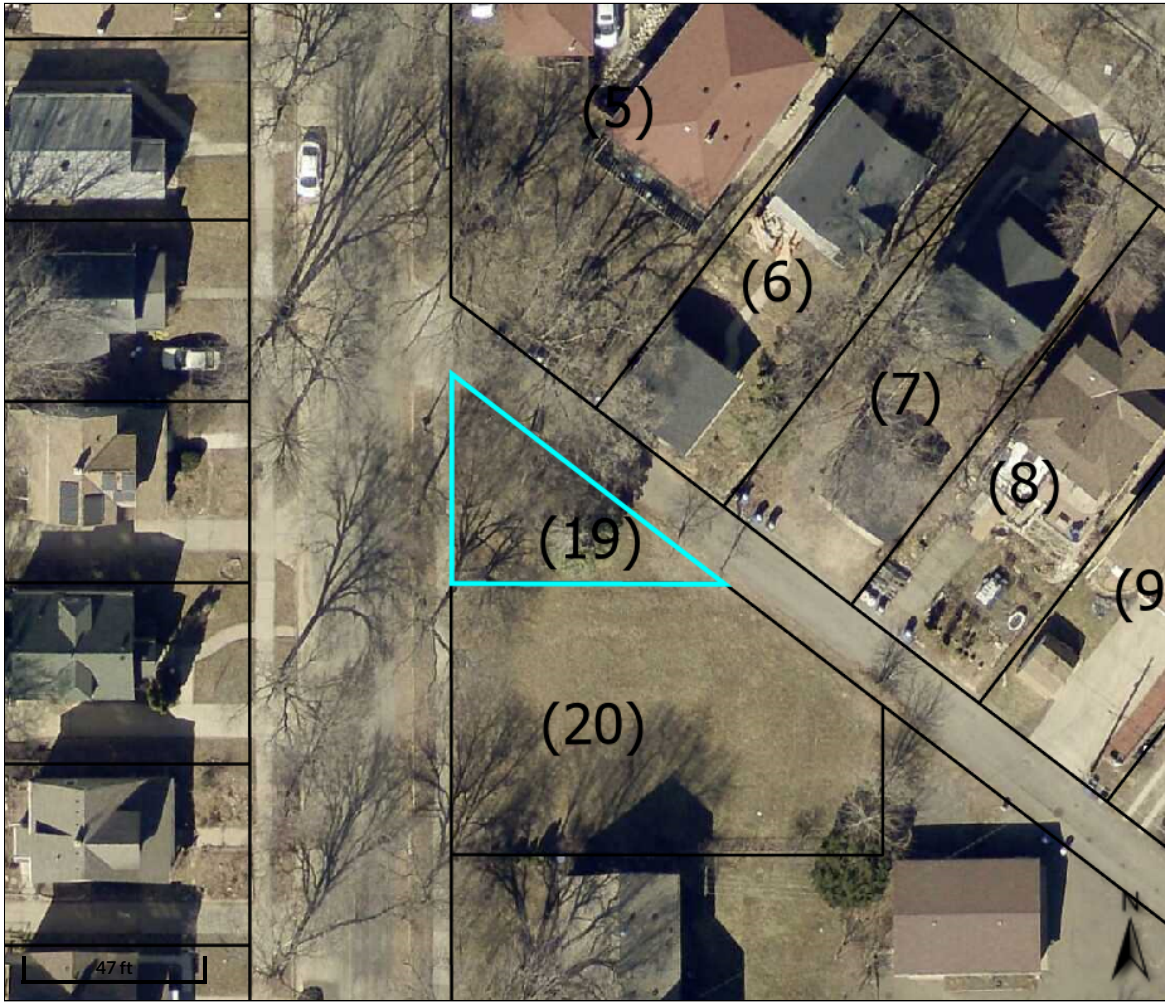

Date created: 12/19/2024
 Last Data Uploaded: 12/19/2024 7:35:32 AM



Overview



Legend

-  Tax Parcel
-  Ramsey County
-  Waterbody
-  Parcel Info

Parcel ID<	262923130019	Alternate ID	n/a	Owner	STATE OF MN TRUST
Sec/Twp/Rng	26/29/23	Tax	5E TAX FORFEITURE NOT	Address	EXEMPT
Property	AVON ST N	Classification	REPORTED;		PO BOX 64097
Address	ST PAUL	Parcel Area	0.0119		SAINT PAUL MN 55164-0097

Tax Authority Group (TAG) ST PAUL 625 C
Brief Tax Description ROYAL OAKS LOT 1 BLK 4
(Note: Not to be used on legal documents)





Date created: 12/19/2024
 Last Data Uploaded: 12/19/2024 7:35:32 AM



Overview



Legend

-  Tax Parcel
-  Ramsey County
-  Waterbody
-  Parcel Info

Parcel ID<	312922220060	Alternate ID	n/a	Owner	STATE OF MN TRUST
Sec/Twp/Rng	31/29/22	Tax	5E TAX FORFEITURE NOT	Address	EXEMPT
Property	120 WINTER ST	Classification	REPORTED;		PO BOX 64097
Address	W	Parcel Area	0.1274		SAINT PAUL MN 55164-0097
	ST PAUL				
Tax Authority Group (TAG)	ST PAUL 625 C				
Brief Tax Description	HAHN'S SUBDIVISION LOT 7				
	(Note: Not to be used on legal documents)				

Date created: 12/19/2024
 Last Data Uploaded: 12/19/2024 7:35:32 AM

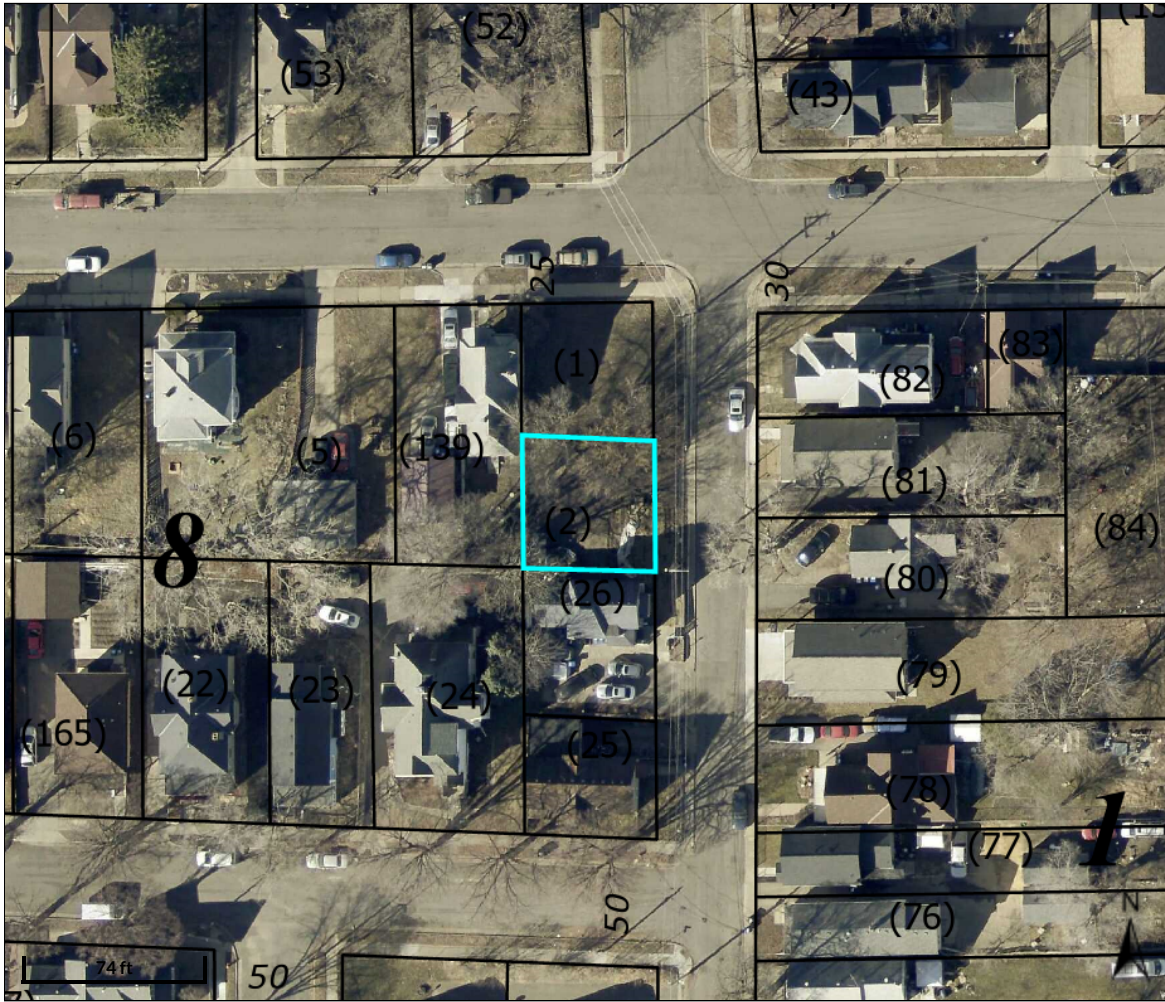

Overview



Legend

- Tax Parcel
- Ramsey County
- Waterbody
- Parcel Info

Parcel ID<	322922220002	Alternate ID	n/a	Owner	STATE OF MN TRUST
Sec/Twp/Rng	32/29/22	Tax	5E TAX FORFEITURE NOT	Address	EXEMPT
Property	711 DESOTO	Classification	REPORTED;		PO BOX 64097
Address	ST ST PAUL	Parcel Area	0.0597		SAINT PAUL MN 55164-0097
Tax Authority Group (TAG)	ST PAUL 625 C				
Brief Tax Description	WARREN & WINSLOWS ADDITION S 52 FT OF LOT 1 BLK 8				
	(Note: Not to be used on legal documents)				

Date created: 12/19/2024
 Last Data Uploaded: 12/19/2024 7:35:32 AM





Developed by **SCHNEIDER**
GEOSPATIAL



Overview



Legend

-  Tax Parcel
-  Ramsey County
-  Waterbody
-  Parcel Info

Parcel ID<	362923120019	Alternate ID	n/a	Owner	STATE OF MN TRUST
Sec/Twp/Rng	36/29/23	Tax	5E TAX FORFEITURE NOT	Address	EXEMPT
Property	697 VIRGINIA	Classification	REPORTED;		PO BOX 64097
Address	ST ST PAUL	Parcel Area	0.1204		SAINT PAUL MN 55164-0097
Tax Authority Group (TAG)	ST PAUL 625 C				
Brief Tax Description	HUMPHREY'S ADDITION TO, SAINT P LOT 28 BLK 2				
	(Note: Not to be used on legal documents)				

Date created: 12/19/2024
 Last Data Uploaded: 12/19/2024 7:35:32 AM





Developed by 



Overview



Legend

-  Tax Parcel
-  Ramsey County
-  Waterbody
-  Parcel Info

Parcel ID<	362923130069	Alternate ID	n/a	Owner	STATE OF MN TRUST
Sec/Twp/Rng	36/29/23	Tax	5E TAX FORFEITURE NOT	Address	EXEMPT
Property Address	303 CHARLES AVE ST PAUL	Classification	REPORTED;		PO BOX 64097
		Parcel Area	0.0746		SAINT PAUL MN 55164-0097
Tax Authority Group (TAG)	ST PAUL 625 C				
Brief Tax Description	ROBERTSON & VAN ETTEN, ADDITION EX N 6 1/2 FT FOR ALLEY E 1/2 OF LOT 4 BLK 11				
	(Note: Not to be used on legal documents)				

Date created: 12/19/2024
 Last Data Uploaded: 12/19/2024 7:35:32 AM





Developed by 



Overview



Legend

-  Tax Parcel
-  Ramsey County
-  Waterbody
-  Parcel Info

Parcel ID<	362923230004	Alternate ID	n/a	Owner	STATE OF MN TRUST
Sec/Twp/Rng	36/29/23	Tax	5E TAX FORFEITURE NOT	Address	EXEMPT
Property Address	591 MACKUBIN ST ST PAUL	Classification	REPORTED;		PO BOX 64097
		Parcel Area	0.0678		SAINT PAUL MN 55164-0097
Tax Authority Group (TAG)	ST PAUL 625 C				
Brief Tax Description	HM RANNEYS SUB BK11 STINSONS DV S 35 5/10 FT OF E 2 FT OF LOT 3 AND ...FT OF LOTS 1 AND LOT 2 BLK 1				
	(Note: Not to be used on legal documents)				

Date created: 12/19/2024
 Last Data Uploaded: 12/19/2024 7:35:32 AM





Developed by 



Overview



Legend

-  Tax Parcel
-  Ramsey County
-  Waterbody
-  Parcel Info

Parcel ID<	072822140136	Alternate ID	n/a	Owner	STATE OF MN TRUST
Sec/Twp/Rng	07/28/22	Tax	5E TAX FORFEITURE NOT	Address	EXEMPT
Property	618 WINSLOW	Classification	REPORTED;		PO BOX 64097
Address	AVE ST PAUL	Parcel Area	0.155		SAINT PAUL MN 55164-0097
Tax Authority Group (TAG)	ST PAUL 625 L				
Brief Tax Description	WEST ST PAUL BLKS 100 THRU,171 EX N 5 FT LOT 4 BLK 117				
	(Note: Not to be used on legal documents)				

Date created: 12/19/2024
 Last Data Uploaded: 12/19/2024 7:35:32 AM

Developed by 



Overview



Legend

- Tax Parcel
- Ramsey County
- Waterbody
- Parcel Info

Parcel ID<	082822330182	Alternate ID	n/a	Owner	STATE OF MN TRUST
Sec/Twp/Rng	08/28/22	Tax	5E TAX FORFEITURE NOT	Address	EXEMPT
Property	766 HALL AVE	Classification	REPORTED;		PO BOX 64097
Address	ST PAUL	Parcel Area	0.6997		SAINT PAUL MN 55164-0097
Tax Authority Group (TAG)	ST PAUL 625 L				
Brief Tax Description	CITY VIEW ADDITION OUTLOT A				
	(Note: Not to be used on legal documents)				

Date created: 12/19/2024
 Last Data Uploaded: 12/19/2024 7:35:32 AM

Developed by **SCHNEIDER**
 GEOSPATIAL

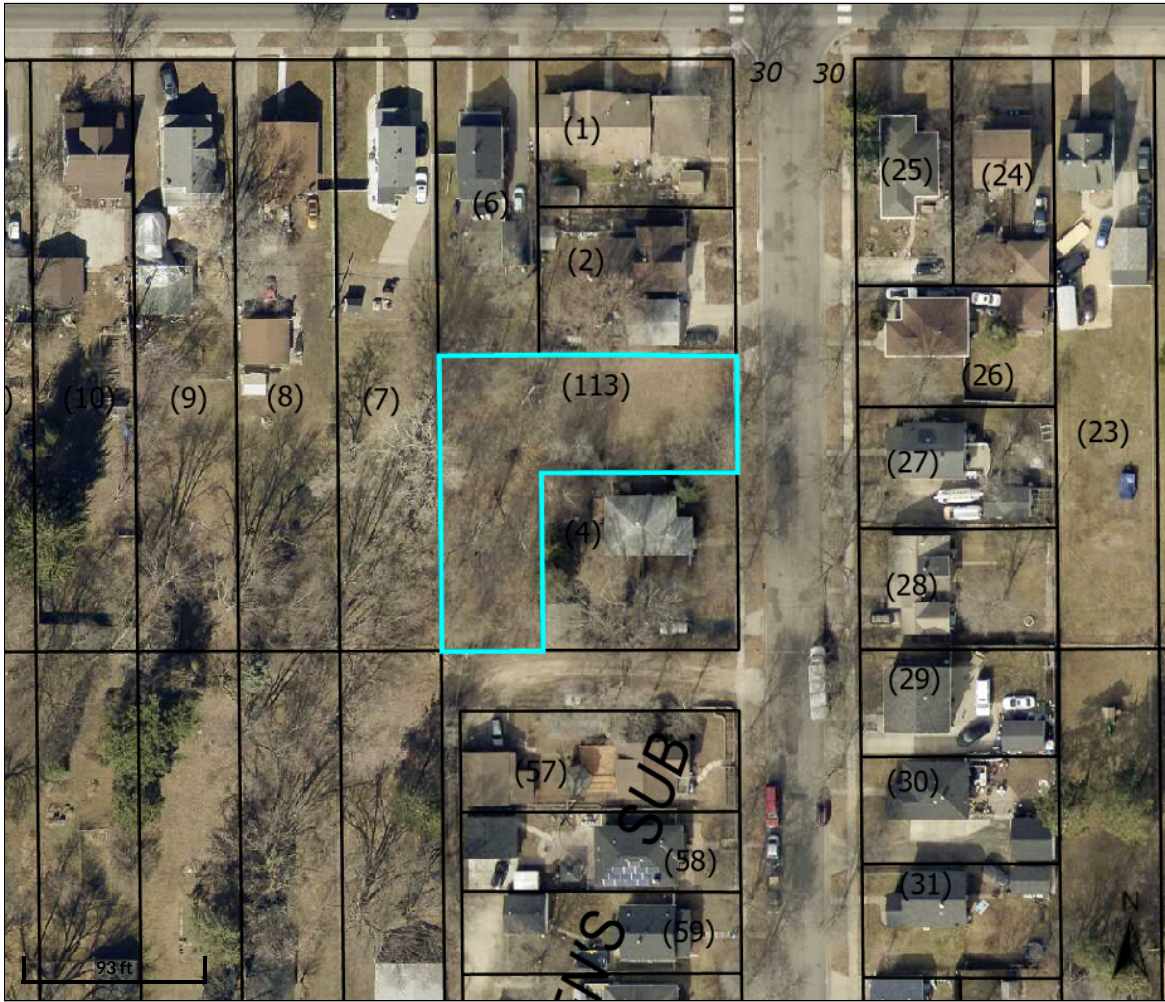

Overview



Legend

- Tax Parcel
- Ramsey County
- Waterbody
- Parcel Info

Parcel ID<	352922220113	Alternate ID	n/a	Owner	STATE OF MN TRUST
Sec/Twp/Rng	35/29/22	Tax	5E TAX FORFEITURE NOT	Address	EXEMPT
Property	701 HAZEL ST	Classification	REPORTED;		PO BOX 64097
Address	N ST PAUL	Parcel Area	0.2969		SAINT PAUL MN 55164-0097
Tax Authority Group (TAG)	ST PAUL 625 MNB				
Brief Tax Description	ROBERT L WARE'S EASTERN HGTS N 58 FT OF S 1/2 OF LOTS 1 & 2 & THE S 1/2 OF LOT 3 BLK 2				
	(Note: Not to be used on legal documents)				

Date created: 12/19/2024
 Last Data Uploaded: 12/19/2024 7:35:32 AM

Developed by **SCHNEIDER**
GEOSPATIAL